

This year, we've gone an incredible distance
to secure end-of-life options for all Americans.
From the nation's capital to Hawai'i, your
support drives this movement across the country —

see the road
unfold here ...



Progress, Both Deep and Wide

Wrapping up the calendar year always calls for a progress assessment at Compassion & Choices. And once again I'm struck not only by how far we've advanced, but in how many ways. Our core is still about empowering people to achieve a better end-of-life

experience. But today that work ripples out in many directions, impacting all levels of government and healthcare, and people across the nation.

In this issue of Compassion & Choices Magazine, we highlight various ways this movement for choice and empowerment enriches all our lives. You'll read about the bold individualism of Andrew Batavia and Norma Bauerschmidt, who in their own ways lived life with a truth that will inspire lasting change. And you'll also find C&C's 2016 annual report, a clear testament to the tangible results of our campaigns, programs and other initiatives.

These efforts may seem disparate on the surface, but they all move us toward the same ultimate objective: peace and satisfaction through our last moments, whatever that comes to mean for each of us.

Barbara Coombs Lee
PA, FNP, JD, President

Chief Editor
Sonja Aliesch

Art Director
Bhavna Kumar

Managing Editor
Rabia Shirazi

Contributors
Kim Callinan
Barbara Coombs Lee
Sean Crowley
Alyson Lynch
Jane Sanders
Annie Singer

Production Manager
Alyssa Cowan

Advertising, Rights & Permission

CompassionAndChoices.org
Magazine@CompassionAndChoices.org
National office:
1001 Connecticut Avenue, NW, Suite 522
Washington, D.C. 20036

Postmaster

Send address changes to:
Compassion & Choices
PO Box 101810, Denver, CO 80250
Bulk postage paid at Denver, CO,
and additional mailing offices.

In the normal course of business, Compassion & Choices regularly exchanges mailing lists with other like-minded organizations. If you would like to have your name removed from these exchanges, please notify us in writing, including your name and address. We will honor your wish upon receipt of your request.

Photo/Illustration Credits

cover, p. 22, 24: courtesy of Ramie Liddle
inside front cover: Cathrine L. Walters
p. 1, 7: Lucy Rose
p. 1, 25: @Phil Gradwell, CC BY 2.0
p. 2: Owen Carey
p. 8, 10: courtesy of the Batavia family
p. 11: courtesy of Dr. David Pratt
p. 15: Yes on Colorado End-of-Life Options
p. 16: courtesy of KHON2
p. 18: Zoeica Photography
p. 24: Steve Simpson
p. 29: Drea Leanza
p. 32: Zebra Jellyfish Photography
p. 32: Tim Coburn
back cover: Sandy Huffaker

Highlights

Jul 2015 – Jun 2016



The Centers for Medicare & Medicaid Services answered one of C&C's longtime calls for change, announcing a proposal to pay doctors for having end-of-life planning conversations with their patients.

C&C and its partners in the Campaign to End Unwanted Medical Treatment released a collection of five expert policy briefs stressing the importance of person-centered healthcare. The Campaign's events featured a number of distinguished guests including politicians, doctors and other influential professionals.

Jul
2015

Sep
2015

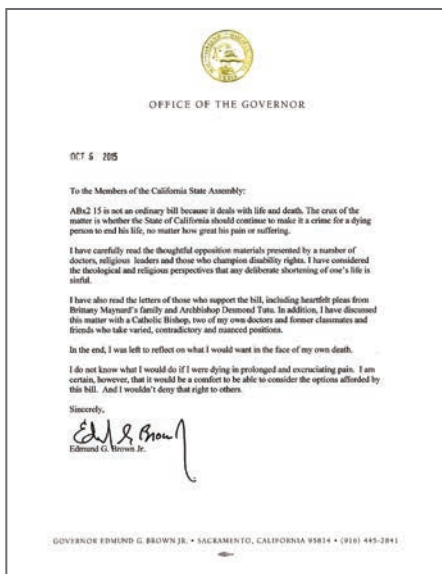

California Governor Jerry Brown signed the End-of-Life Option Act into law, making Brittany Maynard's home state — the most populous in the nation — the fifth to authorize medical aid in dying.



Over 200 supporters packed the Massachusetts State House during a public hearing on their death-with-dignity bill while Dan Diaz gave powerful testimony to the necessity of the law.



C&C's End-of-Life Consultation Program began offering interpreters for non-English speakers who call its information line and began translating planning materials into Spanish, including our website.

Oct
2015

C&C held its first-ever event on Capitol Hill in Washington, D.C. Chief Program Officer Kim Callinan was joined by Dan Diaz, Dr. David Grube, Charmaine Manansala and Rev. Dr. Ignacio Castuera in briefing Hill staffers, policy experts and supporters about our recommendations for improving end-of-life care nationwide.



We officially kicked off our campaign to authorize aid in dying in New York state with the hire of a full-time director and release of a new poll showing 77% of New Yorkers stand in favor of aid in dying. That support extended across religion, education, political party, gender, age and geography.

Nov
2015



C&C launched a bilingual English and Spanish access campaign, making Californians aware of their full end-of-life options, including the state's newly implemented aid-in-dying law.

Dec
2015



Miguel Carrasquillo, a 35-year-old diagnosed with aggressive brain cancer, became Compassion & Choices' first terminally ill Latino advocate for medical aid in dying. Referring to himself as the "Latino Brittany Maynard," Miguel recorded a bilingual video for C&C and was featured in major news outlets including the Chicago Tribune, Huffington Post and People en Español, and in a moving interview with Univision's Jorge Ramos, all before his death on June 5 in Puerto Rico.

.....

We joined hundreds of protesters in front of the U.S. Supreme Court in the case of *Zubik v. Burwell*, a challenge to the Affordable Care Act based on claims of religious freedom. We also issued an amicus brief in the case, combining direct action with legal expertise on the topic of healthcare decision making.

Compassion & Choices surpassed 4,000 trained volunteers, spanning across 49 states, the District of Columbia and Puerto Rico!

Brittany Maynard's video calling for expanded end-of-life options nationwide, which went viral and contributed enormously to our success in California and the push for similar laws nationwide, won the 2016 Reed Award for "Best Web Video For Public Affairs Campaign or Issue Advocacy." The Reed Awards recognize excellence in campaign management, political consulting and design.

Jan
2016

Mar
2016

Apr
2016

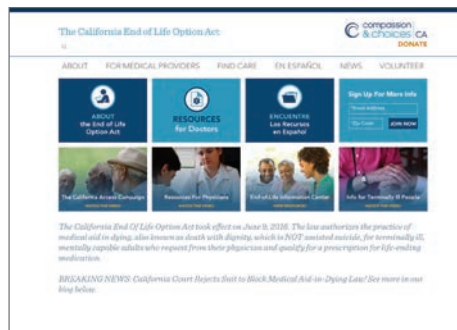

Compassion & Choices and the Compassion & Choices Action Network (CCAN) helped unify two pending bills into New York’s Medical Aid in Dying Act, introduced on May 10 at C&C’s lobby day in Albany. For the first time in the history of New York state, aid-in-dying legislation advanced through a legislative committee thanks to the tireless efforts of our team.

In a statement, Barbara Coombs Lee and CCAN pledged to support the Yes on Colorado End-of-Life Options Act campaign. The measure will allow Coloradans to vote to authorize medical aid in dying for eligible terminally ill adults in their state.

May 2016

California’s End of Life Option Act went into effect on June 9 after a yearlong campaign by Compassion & Choices’ team of volunteers, advocates and staff. On the same day, C&C launched a Find Care portal that provides information on participating health systems to Californians exploring their new option.

C&C and its coalition partners in the Campaign to End Unwanted Medical Treatment hosted a summit of key policy and industry leaders in Washington, D.C., to develop a clear plan of action to put people in charge of their healthcare.

Democratic Rep. Rebecca Chavez-Houck introduced an aid-in-dying bill to the Utah Legislature, bringing the total number of jurisdictions to consider aid-in-dying legislation in 2016 to 19 states plus D.C.

Jun 2016

Compassion & Choices thanks the law firms and attorneys that gave so generously of their time this past year. Collectively they contributed thousands of hours of service and were instrumental in our effort to enact the California End of Life Option Act. In particular we would like to recognize the following:

O’MELVENY & MYERS LLP

John Kappos
Jason A. Orr
Britney Rogers

HORVITZ & LEVY LLP

Jon B. Eisenberg
David S. Ettinger
Barry L. Levy
Dean A. Bochner
Scott P. Dixler

ARNOLD & PORTER LLP

Jerome B. Falk
Adam J. Kretz

Combined Statement of Financial Position*

June 30, 2016

Assets

Current Assets:

Cash and cash equivalents:	
Operating	1,656,078
Investments	1,007,932
Pledges receivable-current portion	2,645,150
Investments	12,879,631
Prepaid expenses	133,503
Beneficial interest in charitable remainder trusts	169,046
Other current assets	15,532
Total current assets	18,506,872

Property, Equipment and Improvements, at Cost:

Furniture, fixtures and equipment	454,920
Leasehold improvements	62,446
	517,366
Less accumulated depreciation and amortization	391,214
Total property, equipment and improvements	126,152

Other Assets:

Pledges receivable net of current portion	2,635,500
Intangible assets	14,764
Deposits	30,875
Total other assets	2,681,139
TOTAL ASSETS	21,314,163

Liabilities and Net Assets

Current Liabilities:

Accounts payable	341,733
Accrued payroll and vacation	471,800
Total current liabilities	813,533

Long-Term Liabilities:

Gift annuity payments due	477,969
Total long-term liabilities	477,969
Total liabilities	1,291,502

Net Assets:

Unrestricted:	
Operating	17,261,009
Net investments in property, equipment and improvements	126,152
Temporarily Restricted	2,635,500
Total net assets	20,022,661
TOTAL LIABILITIES AND NET ASSETS	21,314,163

Combined Statement of Activities and Changes in Net Assets*

For the Year Ended June 30, 2016

Revenue and Other Support:

Conferences and events	--
Contributions	18,808,249
Membership fees	137,311
Foundation revenue	25,000
Investment income, net of expenses	64,779
Realized and unrealized loss on investments	(39,261)
Gain on sale of asset	63,457
Other income	559,968
Total revenue and other support	19,619,503

Expenses:

Programs	19,386,501
General and administrative	1,818,770
Fundraising	1,264,454
Total expenses	22,469,725
Decrease in net assets	(2,850,222)

Net Assets:

Total net assets, beginning,	22,872,883
NET ASSETS, ENDING	20,022,661

Costs for the Year Ended June 30, 2016*

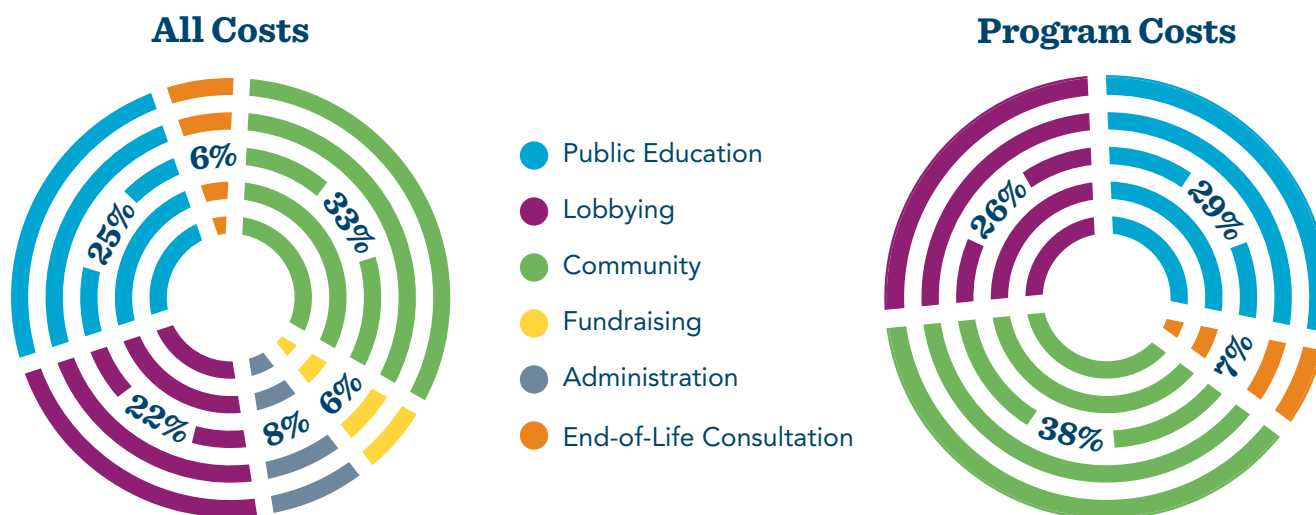

* Compassion & Choices and Compassion & Choices Action Network

Board of Directors



Nancy Hoyt
Chair



Claire Jacobus
Vice Chair



Jaren Ducker
Treasurer



David N. Cook, MTh, JD
Secretary



Betsy Van Dorn
*Executive Committee
Member at Large,
Development Chair*

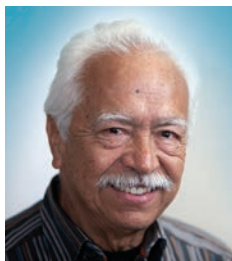

Ignacio Castuera, Rev. Dr.



Nan Dale



Debbi Gibbs



Charlie Hamlin, M.D.



Stephen Hut



Karen Pye, MPH



Samantha Sandler



Sharon Shaffer



Jerri Lee Shaw



Irene Wurtzel

Ex-Officio Members



Barbara Coombs Lee
PA, FNP, JD, President



Marcia Campbell
CPA, CFO



Mickey MacIntyre
Chief Strategic Officer

Thank You to Our Generous Donors

Compassion & Choices and the Compassion & Choices Action Network are deeply grateful to our many donors, whose giving helps us continue to move our mission forward. In 2016, we received nearly 50,000 gifts ranging from \$1 to grants in the millions. Every dollar propels us to greater success, and the future of our movement depends on your generosity. Many donors give to us during their lifetimes; others join our Legacy Circle and include a gift to Compassion & Choices in their estate plans. While space limitations allow us to only list donors of \$1,000 or more, Compassion & Choices appreciates every single gift we receive. Through your support and commitment to our work, you provide the foundation on which we will continue to grow.

Circle of Choice (\$50,000+)

Anonymous (5)
Mr. and Mrs. William Biggs
Ms. Nancy J. Colbert*
The Columbus Foundation
The Community Foundation Serving Richmond and Central Virginia
Earth and Humanity Foundation
Fidelity Charitable Gift Fund
Lou Geyer*
Ms. Kathryn Head
Head Family Charitable Foundation
Dr. Robert Holzapfel*
Ms. Joanne E. Johnston*
Marilyn & Jeffrey Katzenberg
The Marilyn & Jeffrey Katzenberg Foundation
Dr. Monique V. King*
The Leon Fund of The Community Foundation Serving Richmond and Central Virginia
Lynn and Jack Loacker
Dr. Robert I. Misbin and Ms. Audrey Pendergast
Mr. Marvin M. Mueller*
Susan Bay Nimoy
Open Society Foundations
Ms. Gladys Perez-Mendez*
Mr. Charles A. Ranney*
Raymond James Charitable Endowment Fund
Ms. Carey Roberts*

Mr. Lyle R. Schauer**
Vanguard Charitable Endowment
Ms. Sara Wetherbee*
Mrs. Daphne Tewksbury Whitman
Dr. Stanley E. Willis*

Circle of Comfort (\$25,000+)

Mr. Dan Busemeyer
Richard A. Busemeyer Atheist Foundation
The Y.C. Ho/Helen and Michael Chiang Foundation
The Community Foundation for the National Capital Region
Mr. Rodger E. Coon*
The Rev. and Mrs. Norman Cram Jr.
Lisa and Douglas Goldman Fund
Ms. Martha Hamblin*
Dr. and Mrs. Charles Hamlin
Hawai'i Community Foundation
Mrs. Grace Jackson*
Jewish Community Federation and Endowment Fund
Ms. Harriet W. Lesser and Mr. Philip D. Harvey
Ms. Barbara J. Meislin
Ms. Alice M. Moser*
Schwab Charitable Fund
Ms. Nancy Schwarzwaldner
Ms. Jerri Lea Shaw and Mr. Raymond H. Johnson
Ms. Joyce L. Stupski

Stupski Family Fund of the Hawai'i Community Foundation
Twin Chimney Inc.
Ms. Natalie Wexler and Mr. Jim Feldman
Mr. and Mrs. F. Helmut Weymar

Circle of Dignity (\$15,000+)

Anonymous (4)
Mrs. Ronny B. Baxter*
Prof. K. Patricia Cross
Denver Foundation
Mr. and Mrs. Gordon DiPaolo
DonorsTrust
Evolve Foundation
Mr. and Mrs. Alan E. Gaus
Mr. Henry A. Getz
Mr. and Mrs. Brad Gordon
The HBB Foundation
Mr. and Mrs. Irwin Holzman
The Holzman Foundation
Humanist Fund
Jewish Communal Fund
Ms. Elizabeth T. Kirkpatrick
Kenneth and Frayda Levy
Ken & Frayda Levy Fund of Donors Trust
Mr. and Mrs. Aryeh Neier
Ravida K. Preston*
Nathaniel S. and Ravida K. Preston Fund
Mr. William Wiener
Morty & Gloria Wolosoff Foundation
Ms. Wendy Wolosoff

Totals are for gifts made in FY 2016 (July 1, 2015 – June 30, 2016) * Deceased ** Planned Gift/Charitable Gift Annuity

Circle of Care (\$5,000+)

Anonymous (15)
 Dr. Thomas J. Amolsch
 Mrs. Bernadette Augustinack
 Ms. Ellen Auriti
 Ms. Kathleen E. Bandhu
 Marc & Kathy Bandhu Charity Fund
 Ms. Susan Barry
 Mr. William J. Barton
 Mr. L. E. Bassler
 Ms. Maris Beckerman
 Ms. Arlene Berman
 Mr. Todd Bethel
 Mr. and Mrs. Chris Billmeyer
 Chris & Janice Billmeyer
 Philanthropic Fund
 Blum-Kovler Foundation
 Mr. and Mrs. Stephen J. Botos
 Ms. Eloise Bouye
 Hon. Sen. William Bradley
 Dr. Ernestine Schlant Bradley
 Mr. and Mrs. Norman Braman
 Ms. Tamara Brenner
 Ms. Alice Brickner
 Ms. Elizabeth H. Bromley and
 Mr. Dougin Walker
 Ms. Pam Brown
 Mr. and Mrs. Wesley A. Brown
 Ms. Judith Bunch
 Mr. Charles Cantania
 Mr. Rick Cermak
 Ms. Kathleen Cheevers
 Chicago Community Foundation
 The Hon. Bonnie R. Cohen and
 Louis R. Cohen Esq.
 Ms. Shelly Cohen
 Mr. and Mrs. Thomas E Congdon
 Mr. and Mrs. Edward Connors
 Mr. and Mrs. David N. Cook
 Ms. Melissa Courtney
 Jane Sage Cowles MD
 Friedericka A. Dalbey Revocable Trust*
 Joanne and Terry Dale
 Ms. Nan Dale
 The Darwin Foundation
 Mr. Anthony Davis
 Ms. Linda Duane Davis
 Ms. Elizabeth Strong de Cuevas
 Ms. Sally De Witt

Mr. and Mrs. Donald Dewey**
 Ms. Laurie T. Dewey
 Hester K. Diamond
 Ms. Dagmar Dolby
 Ms. Loretta Downs
 Ms. Rochelle Dreyfuss
 Mr. and Ms. Bruce Ducker
 Ms. Constance G. Eagle
 Eagle Family Charitable Fund of
 Fidelity Charitable
 Kathryn and Emil Frankel
 Susan & Peter Friedes
 David and Sharon Froba
 Abraham Fuchsberg Family Foundation
 Robert and Linda Gersh
 Ms. Debbi Gibbs
 Mrs. Phyllis M. Girvetz
 Mr. Dan Givoly
 Ms. Patricia Ann Goodell
 Ms. Marilyn Goodman*
 Ms. Dorothy D. Gregor
 Mr. George H. Griffin Jr.
 Mr. Daniel S. Grossman
 The Dan Grossman Charitable Fund
 Leo S. Guthman Fund
 Dr. Carl Hagerling
 Anette L. Harris and Marc Loupé
 Mrs. Francis W. Hatch
 Mr. Michael Havern
 Hawksglen Foundation
 Mr. Merrit Heminway
 Ms. Dorothy Hernandez
 Mr. Steven Hesling
 Mrs. Joyce D. Homan
 Mrs. Jamie Hormel
 Mr. and Mrs. Robert Hoyt
 Mr. Steve Hut
 Mrs. Daryl Isenberg
 Ms. Nancy Riddle Iversen
 Nancy Riddle Iversen Revocable Trust
 Claire R. and David P. Jacobus
 The JEC Foundation
 Jewish Community Foundation
 Los Angeles
 Jewish Community Foundation San Diego
 Jewish Federation of Metropolitan Chicago
 J. Kadowaki, Inc.
 Alexander Kaplen
 Mr. Lawrence Kaplen
 The Kate Cashel Fund of the Community
 Foundation for the Greater Capital Region

Kautz Family Foundation
 Ms. Grace G. Keeter*
 Ms. Mary Kelleher
 Ms. Barbara H. Kemp*
 Ms. Marilyn Kilgore
 Dr. and Mrs. Samuel C. Klagsbrun
 Samuel & Francine Klagsbrun Foundation
 Ms. Carole Kornreich
 Mr. Peter and Dr. Judy Kovler
 Marjorie Kovler Fund
 Larsen Fund
 Mary Larsen, RN and
 Mr. R. Timothy Larsen
 Mr. and Mrs. Samuel A. Lawrence
 The Lawrence Family Fund
 Mr. and Mrs. James H. Lawson
 Mr. Elliott Lesser*
 Leonard M. Lipman Charitable Fund
 of the Jewish Community Foundation
 of Los Angeles
 Ms. Maryel F. Locke
 Dr. and Mrs. Ted Loewenthal
 Ms. Elise Malmberg
 Mann Survivor's Trust
 Marin Community Foundation
 Mr. and Mrs. John P. McBride
 Ms. Karen McCurdy
 Neil and Amelia McDaniel
 Charitable Trust
 Mr. and Mrs. Rick McDonald
 The Katherine K. & Henry R. McLane
 Charitable Trust
 Mrs. Anne McLaughlin
 Jerome Medalie Esq. and Ms. Beth Lowd
 Jerome Medalie Charitable Gift Fund
 Ms. Carol Meister
 Ms. Gurdon H. Metz
 Mr. Harvey M. Meyerhoff
 The Harvey M. Meyerhoff Fund, Inc.
 Ms. Irene Minkoff
 The Max Minsky & Florence Minsky
 Goldstein Family Foundation
 Mr. Stephen W. Modzelewski and
 Mrs. Deborah Sze
 Ms. Sandra Jo Moss
 Rev. and Mrs. Frank H. Moss III
 Ms. Terri Mullings
 Ms. Diane Murray
 Mr. Varun Nagaraj
 Mr. and Mrs. Joseph Nathan
 R. C. Nemer
 Mr. and Mrs. Nick Nicholas

Prof. and Mrs. Roger Nussbaum
 Stephen K. Oka and Candace E. Walker
 Ms. Kathryn O'Keefe
 Jane and Tom Oliver
 Oliver Living Trust
 Ms. Jane Orans
 Oregon Community Foundation
 Mrs. Doris Orner
 Ms. Jean Phyllis Owens
 Mr. and Mrs. Michael Parker
 JaMel and Tom Perkins
 Ms. Lynn Perkins
 Dr. Gerald Perman*
 Alexandra and Frederick Peters
 Porpoise Fund
 Larry and Gigie Price
 Larry & Gigie Price Fund
 Karen and David Pye
 Ms. Betty Racicot
 Michael J. Rainen Family Foundation
 Ms. Kathy Rainen
 Raymond James Global Account
 Mr. Raymond T. Riva
 Raymond T. & Roxane K. Riva Trust
 Dr. and Mrs. John H. Roberts
 Roberts Family Foundation
 Arthur and Toni Rembe Rock
 The Rock Foundation
 Ms. Virginia R. Rollefson
 Mrs. Ritta G. Rosenberg
 Mrs. Lynne G. Rosenthal
 Rossman Family Foundation
 Mr. and Mrs. Howard Rossman
 Harold Rubenstein Family Charitable
 Foundation
 Mr. Michael Sacks
 San Francisco Foundation
 Ms. Jill Sawyer
 Mr. Peter Schaffer
 Irving & Geraldine Schaffer Foundation
 Terry Schery
 The Seiger Family Foundation
 The Clinton H. and Wilma T. Shattuck
 Charitable Trust
 Mrs. Elizabeth H. Shattuck
 Ms. Nancy L. Shepherd
 Mr. William L. Shuman*
 Ms. Roberta Silverstein
 Mr. Thomas Spiro
 Mrs. Judith A. Stanton
 Mrs. Harriett Stinson

Ms. Louise Stoney
 Mr. Richard Strachan
 Doctors Michael and Molly Strauss
 Ms. Faith Strong
 Dr. and Mrs. Daniel W. Stroock
 Alan & Katherine Stroock Fund
 Sun Hill Foundation
 Ms. Roselyne C. Swig
 Mr. Stephen Tabb
 Jeannette & Stephen Tabb
 Philanthropic Fund
 Mrs. Sheila Tempelmann
 The Thompson Family Foundation Inc.
 Ms. Angela Thompson
 Mrs. Laura L. Thompson
 Through Beauty's Eyes
 United Jewish Foundation of
 Metropolitan Detroit
 Mr. Jorge A. Uribe
 H. van Ameringen Foundation
 Mr. Henry van Ameringen
 Walter Van Dorn and
 Betsy Nimitz Van Dorn
 Ms. Barbra D. Vogen
 Lucy R. Waletzky MD
 Walnut Fund
 Mr. John D. Weeden
 Mr. Stephen Weinroth
 Wells Fargo Advisors, LLC
 Mr. James H. Westfall
 Ms. Ellen Westheimer
 Mr. Robert Wiseman
 Mr. Paul R. Q. Wolfson and
 Mr. Neil W. Cohen
 Mr. and Mrs. Peter M. Wright
 Wyss Foundation
 Mrs. Judith Wyss
 Dr. Kelley A. Young
 Zalec Familian & Lilian Levinson
 Foundation
 Ms. Charlene Zidell

Circle of Love (\$2,500+)

Anonymous (2)
 Ms. Sally V. Allen
 Ms. Sophie Alweis and Mr. Lance Grebner
 American Endowment Foundation
 Mrs. Beth L. Armsey
 Mr. Neil D. Baldwin

Nancy and Joachim Bechtle
 Nancy and Joachim Bechtle Foundation
 The Benevity Community Impact Fund
 Mr. and Mrs. Garrett Boone
 Mr. James Fishback Boreham*
 Ms. Betsy Brach
 Mrs. Erika Brunson
 Mr. Jim Casey
 David and Claudia Chittenden
 Mr. Donald A. Collins and
 Mrs. Sarah Gamble Epstein
 Community Foundation of New Jersey
 Community Foundation of Sarasota
 County, Inc.
 The Community Foundation Boulder
 County
 Mr. Jay A. Dackman
 Mr. and Mrs. John Dalsimer
 Ms. Rachel Dardis
 Sally Davis and Stephen Birdlebough
 Mr. and Mrs. Henry F. Davis, III
 Davis/Dauray Family Fund
 Linda and Scott Deacon
 The Deane Family Fund
 The Deikel Family Foundation
 Ms. Harriet Denison
 Mr. Joseph T. Derry
 Mary and Bob Dodge
 Mary & Robert Dodge Charitable Fund
 Roy Dunlap Spay & Neuter Foundation
 Ms. Delia F. Ehrlich
 Mr. Sheldon Evans and
 Ms. Martha Mc Master
 Ms. Ginger Farley and Mr. Bob Shapiro
 Dr. J. Dermot Frengley
 Mr. and Mrs. Robert Friese
 GE Foundation
 Mr. and Mrs. Charles S. Geiger Jr.
 Mr. and Mrs. Michael Peter Giannini
 Mr. and Mrs. Charles R. Gibbs
 Mr. Ramon E. Gilsanz
 Ms. Barbara M. Goldberg
 Ms. Lynda M. Goldstein
 The Goodman Inter Vivo Trust
 Greater Kansas City Community
 Foundation
 Greater Milwaukee Foundation, Inc.
 Mr. Neal Green
 Ms. Linda Greenhouse
 William and Barbara Guensche
 Mrs. Margaret Gumpertz
 Gumpertz Charitable Gift Fund

Mr. Eric Hemel
 Ms. Joan Hoberman
 Dr. Ronald M. Weintraub and
 Mrs. Margo Howard
 Susan Jacobson Philanthropic Fund
 of the San Antonio Area Foundation
 Mr. R. Keith Julian
 Ms. Naneen Karraker
 Ms. Ginni Keith
 Ms. Susan M. Kennedy
 Ms. Jane King
 Mr. and Mrs. Douglas Kinney
 Mr. and Mrs. Douglas Kreeger
 Mr. Timothy J. Lee
 Mrs. Wendy Lewensohn
 Sharon L. Litsky and John F. Sampson
 Ms. Cathy May
 Mrs. Alice P. Melly
 Ms. Nancy S. Mercure
 Modestus Bauer Foundation
 Mr. William E. Moore
 The O. L. Moore Foundation
 National Philanthropic Trust
 Mr. Rob Nimmo and Ms. Linda Jensen
 Mr. David D. Noble
 Mr. Mark Clifton*
 Mr. and Mrs. George Oetzel
 Mrs. Margaret P. Parker
 Mr. Lance Grebner and Ms. Sophie Alweis
 Penny Jar Charitable Funding
 Ms. Margot Birmingham Perot
 Sulzberger and Perpich Family Fund
 Dr. Joseph G. Perpich and
 Ms. Cathy J. Sulzberger
 Peterhouse Trust
 Mr. Benjamin L. Pick
 Mr. Charles A. Pilgrim
 Sue D. Porter
 Pricewaterhouse Coopers, LLP
 Dr. Jerold J. Principato
 Ms. Nancy B. Pyburn
 Raynie Foundation
 Mr. Mark M. Rich and Ms. Kathrin Engisch
 Mr. and Mrs. Peter M. Robinson
 Rose Community Foundation
 Mr. and Mrs. Morton I. Rosen
 Mr. and Mrs. William M. Rosen
 Barbara and Richard Rosenberg
 Dr. Saul Rosenthal, II
 Joy F. Sabl, PhD
 Ms. Linda Safanie-Crain

Dr. Peter F. Salomon and
 Mrs. Patricia Morgan
 San Antonio Area Foundation
 Isabel V. Sawhill PhD
 Mr. and Mrs. Carl Scheiman
 Alice & Thomas Schelling
 Mr. Harlan Seymour
 Dan Shia and Yui-Yun Yuan
 Silicon Valley Community Foundation
 Mrs. Sharon Simpson
 David A. Sislen Revocable Trust
 Mr. and Mrs. David Sislen
 Ms. Dorothy D. Smith
 Mr. Peter Smolka*
 Margaret L. Stevens Foundation
 Mrs. Margaret L. Stevens
 Mr. Daniel Stone
 Mr. and Mrs. Donald Strauber
 Mr. and Mrs. Charles J. Swindells
 Mr. Jack Taylor
 Triangle Community Foundation, Inc.
 U.S. Charitable Gift Trust
 Mr. Fred O. Villien Jr.
 Vision Fund of Triangle Community
 Foundation
 The Weasel Fund
 Mrs. Arlene C. Weintraub
 Mr. Daniel M. Weissman
 Dr. George B. Whatley*
 Walter G. Wiederker Estate*
 Dr. and Mrs. Van Zandt Williams
 Ms. Marilyn Wilson
 The Hon. Timothy E. Wirth and Mrs. Wirth
 Wornick Philanthropic Fund
 Mr. and Mrs. Frank Yanover
 Dr. and Mrs. Robert Zaitlin
 The Zephyr Charitable Foundation Inc.

Circle of Hope (\$1,000+)

Anonymous (13)
 Ms. Helen A. Abadzi and
 Mr. Theodore Vakrinos
 Drs. Sophia and Marc F. Abramson
 Mr. Jeremy A. Green and
 Ms. Yvonne M. Adams
 The Adelaar Foundation
 Mr. Richard Adelaar
 Ms. Ioe Adler
 Adler Family Trust

Ms. Madelon S. Affeld
 Aizenstat/Hansen Family Fund of the
 Santa Barbara Foundation
 Ms. Susan Albertaine
 Mr. and Mrs. George Albritten
 Mr. and Mrs. Michael Allison
 Mr. and Mrs. Steven G. Anderson
 Mr. Bill Anderson
 Mrs. Patricia Vaughn Angell
 Mr. David B. Annis
 Apex Emergency Group, PC
 Dr. George E. Arnstein
 Ms. Nancy Arseneault
 Mrs. Gail Austin
 AYCO Charitable Foundation
 Ms. Nancy Ayres
 Mr. and Mrs. Robert S. Ball
 Mr. and Mrs. Ned W. Bandler Jr.
 Mr. and Mrs. Hancock Banning III
 The Banning Fund
 Ms. Harriet Barlow and Mr. David Morris
 Mr. Brian Baron and Ms. Allyn Bromley
 The Barr Fund
 Mr. Steedman Bass
 The Bayless Charitable Fund
 Virginia and Rob Bayless
 Ms. Nancy C. Bean
 Mr. Elliot Bean
 Mr. Terry Bean
 Ms. Pam Beardsley
 Mr. and Mrs. James Beardsley
 Mr. Lawrence Becker
 Mr. Keith Bennett
 Dr. Willa Bernhard and
 Mr. Robert Bernhard
 Willa and Robert Bernhard Fund of the
 Long Island Community Foundation
 Drs. Leonard and Jane Bernstein
 Mr. and Mrs. Richard L. Berry
 Mr. and Mrs. John A. Beverley
 Mr. and Mrs. John J. Biggs
 Prof. and Mrs. Jacob M. Bilmes
 The Lois and Irving Blum Foundation Inc.
 Ms. Carolann A. Boehme
 Bolding Hamilton Charitable Fund
 Ms. Monique Bondeux and
 Dr. Robin Petty
 Mr. and Mrs. James C. Borg
 Boston Foundation
 Mr. George Bovee
 Mr. and Mrs. James Bready

Dr. and Mrs. Arthur M. Breipohl
 Ms. Victoria Breithaupt
 Mrs. Jane Brickner
 Sanford and Jane Brickner Advised Fund
 Bridgewood Fieldwater Foundation
 Ms. Meryl Brod
 Meryl Brod Charitable Fund
 Mr. Randall Brooks
 Ms. Cynthia Brown
 Prof. Malcolm Hamrick Brown
 H. James Brown and
 Cynthia A. Brown Charitable Fund
 Dr. Carl Brownsberger
 Ms. Carol Joan Brull
 Mr. Neal Buchalter
 Mr. and Mrs. Allan Burdick
 Mr. and Mrs. Terry E. Burgess
 Ms. Shirley M. Buttrick
 Dr. Karen L. Buxbaum and
 Dr. Ronald Kwok
 Mr. James Call and Ms. Kris Conquergood
 Calypso Fund of the Oregon Community
 Foundation
 Ms. Natalie B. Campbell
 Cannon Family Foundation
 Ms. Sara Cannon
 Ms. Rosemarie Carbino
 Dr. and Mrs. Alan Carpenter
 Alan Frederic Carpenter Trust
 Ms. Virginia L. Carter
 Dan and Stacey Case Family Foundation
 Mr. and Mrs. Casey
 Mr. William R. Cate
 Ms. Eleanor N. Caulkins
 Caulkins Family Foundation
 Mr. and Mrs. Ronald Cease
 Prof. Kathy L. Cerminara
 Mr. Robert Chambers
 Ms. Nancy Arseneault
 Ms. Merle Reskin
 Mr. Robert C. Cheek
 Chickesaw Foundation
 Mr. Andrew Chifari
 Ms. Jean Clark
 Ms. Anne M. Clark
 Mr. and Mrs. Alan D. Clarke
 Mr. and Mrs. Bob Clay
 Craig and Dana Coffin
 Mr. Robert T. Coffland
 Mrs. Jeanne Cohane
 Ms. Carole A. Cohen
 Ms. Elizabeth Cole and Mr. Peter Newman
 Common Sense Fund
 Mr. Thomas M. Conway
 Ms. Anne Cooke
 Ms. Barbara Coombs Lee and
 Mr. Steve Lee
 Ms. Marguerite Wilton Coomes
 Ms. Celeste Cooper
 Ms. Ann Cornell
 Dr. Richard Cotter
 Mr. and Mrs. James G. Coulter
 Mr. and Mrs. Jay Cowles
 Mr. Russell Cowles
 Robert H. & Jamie F. Craft
 Ms. Marina C. Crispo and Mr. Bruce Bittan
 Margaret O. Cromwell Family Fund
 Ms. Cora Sue Cronemeyer
 Mr. and Mrs. David Crosby
 Mrs. Carol March Emerson Cross
 Mr. Michael Cross
 Dr. Irene W. Crowe
 Mr. and Mrs. R. Dougal Crowe
 Mr. Robert Cryer
 Mrs. Laura Gardner Dale
 Mr. John A. D'Angelo
 Mrs. Margery Dannenberg
 David and Mary Foundation of Fidelity
 Charitable
 Ms. Nancy Davies
 Mr. Peter J. Davis
 Ms. Shirley Ross Davis
 Mr. Jerald L. Davison and
 Ms. Amy L. Davison
 Ms. Christiane de Bord
 Dr. Andrew Griswold Dean
 Mrs. Karen Dean
 Mrs. Zyla Deane
 Mrs. Patricia Dennis
 Hon. Mr. and Mrs. John O. Despres
 Dr. Lyle A. Dethlefsen
 Dr. Patricia DeYoung
 Mr. Milton Diamond
 Mr. Daniel Diaz
 Ms. Lavinia Madeleine Dimond
 Pat and Jerry Dodson
 Ms. Shirley Doell
 Dixon and Carol Doll Family Foundation
 Dr. Anna Dombrowski
 Ms. Claire Donahue
 Dopkin-Singer-Dannenberg Foundation
 Double E. Foundation
 Ms. Lenna Marie Downing
 Mr. Robert B. Dowse
 Ms. Lucinda N. Dudley
 Dr. Linda E. Durham
 Ms. Consuelo Duroc-Danner
 Ms. Dona Early
 The Eastern Charitable Foundation
 Mrs. Charlotte Kennedy Ehrenhaft
 Ms. Joanne Eide
 Robert Ekman Household
 El Dorado Community Foundation
 Mr. Justin Elder
 Mrs. Sylvia E. Emerick
 Mr. and Mrs. Edwin Engelhaupt
 Mr. Lloyd Englander
 Ms. Justine D. Englert
 Ms. Barbara Engmann
 Douglas J. & Barbara J. Engmann
 1999 Trust
 Ms. Diana L. Erbsen
 Mr. and Mrs. James R. Falender
 Bill Falik and Diana Cohen
 The Fatta Foundation
 Ms. Nancy W. Faulkner
 Mrs. Lois B. Feinblatt
 Ms. Mary B. Fell
 Mr. Lawrence J. Ferderber
 Findley Family Charitable Fund
 Fischer Family Fund
 Dodd and Nancy Fischer
 Mr. and Mrs. Richard A. Fish
 Mr. Louis Fisher Sr.
 Ms. Nolie Fishman
 Ms. Marilyn H. Fitzgerald
 Mrs. Barbara S. Fleischer
 Mr. Stewart Florsheim and
 Ms. Judith Rosloff
 Fog House Fund of Fidelity Charitable
 Ms. Victoria Ford
 Foundation for the Charlotte Jewish
 Community
 Foundation for the Carolinas
 Ms. Barbara L. Franjevic
 Mr. Charles Freiberg
 Mr. Sam Friedenberg and
 Ms. Sandra Tetzloff
 Friedlander Family Fund
 Ms. Ellen Friedlander
 Dr. Judith Friedman
 Ms. Valerie Friedman
 The Valerie Friedman Fund

- Mr. and Mrs. Donny Friend
Donny and Janie Friend Family
Philanthropic Fund
- Mr. Kim M. Gardey
The Felix & Ruth Gelber Foundation
- Mr. and Mrs. Robert Gelber
Ron & Catherine Gershman Foundation
- Ms. Jess Gersky
Mrs. Terry S. Gillespie
Mr. Stephen H. Glucroft
Mr. Samuel Goldberg
Mrs. Mary Cox Golden
Doctors Andrea and Max Goldensohn
Mr. Paul Richard Golding
Ms. Margaret Goldman
Mr. John Moore and Ms. Elena Goldstein
Mr. Bob Goldwater
Leila and Steven M. Gompertz
Donor Advised Fund in Memory
of Michael Gompertz
Mr. Robert Gondelman
Mr. and Mrs. David M. Goodman
Barbara V. Goodman Charitable Fund
Ms. Mary Ann Gore
Mr. and Mrs. Arthur Greenbaum
Mr. and Ms. John M. Greenberg
Ms. Ellen J. Greene
Dr. Robert A. Greene and
Dr. Susan E. Presberg-Greene
Mr. and Mrs. Michael B. Griffith
Mr. Frank Grobman
Dr. Martha Winter Gross
E. Grossman Family Trust
Mr. and Mrs. James Growney
Ms. Kathleen Gueymard
Mr. Philip R. Gula
Ms. Alice Gustafson
Haaland Family Fund
Mrs. Susanna J. Hall
Ms. Lois Hall
Mr. Thomas Nagle and
Ms. Leslie A. Haller
Ms. Bobbie Hallig
Mr. and Mrs. Roland L. Halpern
Ms. Lea Halterman
Mr. Roger Hamilton
Ms. Anne W. Hammond
Mr. Grant A. Hanessian and
Ms. Anne Schwartz
Dr. Hunter G. Hannum and
Dr. Hildegard Hannum
Mrs. Helen Hansen
- Mr. Stephen Aizenstat and
Dr. Maren Hansen
Ms. Jan S. Harden
Mr. & Mrs. David F. Hart Fund
Dana Hart
Ms. Lucy Hartwell
Dr. Ravishankar Hasanadka
Ms. Gina Hattenbach
Mr. Ben Hattenbach
Mr. and Mrs. Van Z. Hawn
Mr. Nicholas L. Heer
Mr. and Mrs. Zack Hemsey
Ms. Barbara L. Hennig
Ms. Diane M. Herrmann
Mr. Steven Kazan and
Ms. Judy Heymann Kazan
Hitson Family Trust
Ms. Debbie Hitson-Ositis
Mr. Raymond S. Hockedy
Mr. Steven J. Hoffman
Janice and Maurice Holloway
Ms. Barbara Shaw Holme
Mr. Lee Holzman
Dr. Sharon G. Horowitz
Dr. John Howieson and Dr. Diane Howieson
Mr. and Mrs. Philip H. Ingber
Mr. and Mrs. John Vinson Jagggers
The JCT Foundation
Ms. Christina Jennings
Dr. Ava L. Jensen
Jewish Community Foundation of the
Jewish Federation of Greater Pittsburgh
Ms. Sharon Johnson
Mr. and Mrs. Michael D. Johnson
Mr. Andrew Jones
Ms. Casey Jourdan
Mrs. Eleanor Kagan
Ms. Emily G. Kahn
Ms. Sara Katz
Dr. Edward J. Keith
Ms. Carolyn Killean
The Kite Key Foundation
Mr. Thomas Kivlahan
Ms. Phyllis Cohen and
Mr. Herbert S. Koch
Mrs. Marlise C. Konort
Dr. Rosemary Kovelesky
Ms. Margaret N. Kruse and
Mr. Richard Cloutier
Mr. and Mrs. Michael Lambert
Mr. and Mrs. Martin M. Landis
Mr. and Mrs. Lovell Langstroth
- Ms. Janna Laudato
Mr. Doug Lavanchy
Ms. Linda Lawrence
Mr. and Mrs. William Lawrence
William & Emmy Lawrence Family Fund
Ms. Carol Lazarus
Ms. Tina Lear and Ms. Elena Terrone
Maribelle and Stephen S. Leavitt
Mrs. Maureen S. Lee
Mr. Edward V. Lee
Mr. Robert Leech
Mr. Peter Leffman
Mr. Donald W. Leonard
Dr. and Mrs. Alexander H. Levi
The Levi Fund
Ms. Debra Fried Levin
Fred Levin and Nancy Livingston
Ms. Diane Levine
Ms. Judith M. Liersch and
Mr. Allen L. Jennings
Mr. and Mrs. Robert Lipsig
Lipsig Family Philanthropic Fund
Mr. Richard Littman*
Mr. Dan Littman
Mr. and Mrs. Samuel A. Livingston
Ms. R. Gisela Lloyd
Dr. W. Charles Lobitz and
Dr. Gretchen K. Lobitz
Mr. James J. Lombardi
Mr. Daniel Long
Ms. Violet Loo
Ms. Linda Look
Ms. Joanne Lotreck
Mr. and Mrs. Johan L. Lotter
Dr. and Mrs. David D. Lucas
Ms. Sarah H. Lupfer
Dr. Peter A. Lupsha and Ms. Ursula Hill
Mr. and Mrs. Sheldon S. Lustigman
Mr. Robert Lyle
Mr. Daniel A. Lyons
Ms. Edith W. MacGuire
Mr. Frederick MacIntyre
Mrs. Tina MacIntyre
Ms. Lisa Macmillen
Mr. John Maher and Ms. Ellen Sarkisian
The Mally Fund
Mr. John F. Manfredi
Manloy Heritage Foundation Inc.
Mr. and Mrs. Kenneth L. Mantey
Ms. Veronica Marshall
Ms. Julia Mast

Mr. Shawn Maxwell
 Mr. Randall R. Maycock
 Margot Mazeau, Esq.
 Ms. Joanna K. McClure
 Mr. John W. McDonald
 Mr. and Mrs. William C. McGehee
 Ms. Jeanne A. McHugh
 Mr. John McKee
 Ms. Estelle McLeod
 Medtronic
 Ms. Katherine Melby
 Mr. and Mrs. Donald Melville
 Mr. and Mrs. Scott Merrill
 Dr. and Mrs. Craig E. Messersmith
 Craig Edward Messersmith Revocable Trust
 Ms. Kathleen Meyer
 Mr. and Mrs. Christopher Meyer
 Ms. Marcy Meyer
 Mr. Francis Meyler
 Mrs. Bethany Millard
 Dr. Charles F. Miller
 Mr. Virgil V. Miller
 Ms. Tollie Miller
 Mr. and Mrs. Gary E. Miller
 Mr. James H. Miller
 Ms. Bette Boyce Miller
 James H. and Margaret C. Miller Fund
 The Minneapolis Foundation
 Ms. Sandra Earl Mintz
 Mr. Perry Mitchell and
 Ms. Pamela S. Woodley
 Ms. Helen Mitchell
 Ms. Karen Monson
 Mr. and Mrs. Arthur Cotton Moore
 Mr. and Mrs. Ricardo J. Moran
 Ms. Marta L. Morando
 Morgan Stanley Global Impact Funding
 Trust Inc.
 Ms. Viola Moritz
 Ms. Maryanne Mott
 Laura and Jim Murray
 Gloria Nagy Wurman and
 Richard Saul Wurman
 Ms. Dianah Neff
 Ms. Carolyn Neketin
 Mr. Matthew Nelson and
 Mr. Kip Beardsley
 Ms. Stephanie T. Neumann
 Ms. Mary Neuses
 Neuses Family Charitable Fund
 New York Community Trust

Profs. Stephen A. and
 Catherine S. Newman
 Dr. Norma Nichols
 Ms. Blossom Nicinski
 Mr. J. Christopher Nielsen
 Arthur Nielsen, M.D. and
 Sheila Nielson, MSW, JD
 Mr. and Mrs. Bruce Nordstrom
 Dr. Victoria Noriega
 Ms. Wilda Northrop
 Mr. and Mrs. David P. Norton
 Ms. Ellen S. Nusblatt
 Doctors Judith H. and Arthur* Obermayer
 Ms. Cynthia Oehmichen
 Mr. Kurt Oetiker
 Mrs. Janet L. Olt
 Ms. Thelma C. Ordonez
 Mr. and Mrs. Michael C. Ormsbee
 Ormsbee Family Fund
 Ms. Judith A. Osmer
 The Rev. Dr. and Mrs. David Otto
 Ms. Lynda Palevsky
 Ms. Jo Pappas
 Mr. Harold L. Parker
 Mrs. Denise Parks
 Ms. Michelle G. Parrish
 Prof. and Mrs. V. Adrian Parsegian
 Ms. Kristina L. Patterson
 Ms. Cheryl Payer
 Mr. Howard G. Pease
 The Pease Family Fund
 Mr. Roger Peck
 Mr. and Mrs. Perry C. Peine
 Dr. Sarah Pender
 Pender Educational Trust Fund of the
 El Dorado Community Foundation
 Mauree Jane and Mark W. Perry
 Ms. Deborah Perry and
 Mr. William Kanarek
 Mr. and Mrs. Gary Malick Pfeiffer
 Frances Pflieger
 Mrs. Zelig Daniels Pforzheimer
 Dr. and Mrs. Ervin Philipps
 Ms. Day Piercy
 Piercy Family Fund
 Prof. John J. Pikulski
 Dr. David Plimpton
 Ms. Catherine H. Podell
 Mary and Bill Poland
 Mr. and Mrs. Fred W. Pool
 Lester Poretsky Family Foundation Inc.

Posner-Wallace Foundation
 Ms. Eleanor B. Pott
 Margaret and Price Zimmermann
 Donor Advised Fund of the
 Foundation for the Carolinas
 Princeton Area Community Foundation, Inc.
 Mr. James Posner and Ms. Jill J. Prosky
 Ms. Deborah L. Raboy
 Mr. and Mrs. Abraham A. Raizen
 Mr. Bruce Ramsay and Mrs. Sylvia Gough
 Ms. Dorothy M. Ramsey
 Ranchhand Trust
 Mr. and Mrs. George Rathman
 Rathman Family Fund
 Dr. Thomas A. Reichert
 Ms. Linda A. Reiss
 Renaissance Charitable Foundation, Inc.
 Mrs. Merle Reskin
 Mrs. Rachel Resnikoff
 Mr. Doug Rice
 Ms. Elizabeth Grossman and
 Mr. Ralph Brescia
 Mr. and Mrs. David C. Richardson
 David & Pamela Richardson Family Fund
 Anita B. and Howard S. Richmond
 Foundation, Inc
 Ms. Shirley E. Risk
 Mr. Martin Rist
 Prof. Alan Ritter and Prof. Eileen Silverstein
 Riversource Life Insurance Company
 Ms. Gay A. Roane
 Ms. Kimberly S. Roberts
 Mrs. Eleanor Roberts Lewis
 Dr. and Mrs. Charles W. Robertson
 The Frank and Emilie Wood Robinson
 Fund of The Community Foundation
 of Sarasota County, Inc.
 Frank and Emilie Wood Robinson Fund
 Ms. Jean E. Rolles
 Mr. Jerry Rooke
 Ms. Phyllis S. Roth
 Ms. Dee Roth
 Mr. Jeffrey Rowe
 Mr. Donald R. Royer
 Mr. Allen Rozelle and Ms. Pamela Lowry
 Mr. Brian Ruder and
 Ms. Michael H. James
 Mrs. Ophelia P. Pudín
 Karl and Alice Rupenthal Foundation
 for the Arts
 Mr. Thomas and Mrs. Judith Rutherford
 Ms. Catherine Samuels

Santa Barbara Foundation
 Santa Fe Community Foundation
 The Santa Fe Boys Fund
 Ms. Carol Denison Santesson
 Mrs. Claire K. Sargent
 Mr. Richard Sassoon
 Mr. and Mrs. Thomas M. Scheidel
 Ms. Sara Scher
 Ms. Ina Schnell
 Ms. Lois Schnitzer
 Mr. Fred Schreiber
 Dr. Carol A. Schreter
 Carol A. Schreter Gift Fund
 Ms. and Ms. Judith Schumacher-Jennings
 Ms. Julie Schwartz
 Schwartz Hanessian Family Charitable
 Fund of the National Philanthropic Fund
 Ms. Janet Scott
 Ms. Gwladys Scott
 The Screen Porch Foundation
 Ms. Melinda B. Scrivner
 Mr. and Mrs. Michael J. Seaman
 SEI Giving Fund
 William A. Shapiro MD
 Dr. June Shapiro
 Mr. Arnold Shapiro and
 Ms. Karen Mac Kain
 Merri Lea Shaw, LCSW and
 Bruce Carroll, Esq.
 Drs. Ben & A. Jess Shenson DA Fund
 Mr. John N. Shepherd and
 Ms. Katharine Gale
 Ms. Laura Shlien
 Byron T. Shutz Foundation of Greater
 Kansas City Community Foundation
 Ms. Susanne C. Shutz
 Ms. Laurie Silver
 Mr. Herb W. Silverman
 Mr. and Mrs. Cory Simon
 Esther Simon Charitable Trust
 Stephen A. and Bonnie W. Simon
 Ms. Julie Simpson
 Mr. and Mrs. Jim Sims
 Mr. Earl W. Sires
 Mrs. Susan Sisselman
 Peggy Skornia
 Ms. Barbara A. Sloop
 Mr. and Mrs. Anthony R. Smith
 Ms. Patricia Smitson Sehnert
 Mr. and Mrs. Peter Snow
 Mr. Andrew W. Solomon and
 Mr. John Habich
 Dr. Wesley E. Sowers and Dr. Sara Hamel
 Mr. Gary A. Spencer
 Mr. and Mrs. Richard Spitz
 Ms. Nancy E. Stanley
 Ms. Nancy R. Starr and Mr. Philip C. Marshall
 Mr. and Mrs. William Steen
 Mr. Alan Steinert
 Ms. Barbara L. Stenstrom
 Ms. Carol Stephens
 Ms. Emily J. Stevens
 Ms. Karen Stewart
 Mr. Harold Borkan and
 Mrs. Hazel S. Stix
 Dr. Howard Stowe
 Mr. Mark Gordon and
 Ms. Jocelyn Strauber
 Ms. Marcia Strean
 Mr. Daniel Sugarman*
 Dr. and Mrs. Edwin S. Sved
 Szekely Family Foundation
 The T. Rowe Price Program for
 Charitable Giving
 Mr. Richard Tait and
 Mrs. Mary Jo Button-Tait
 Ms. Margaret Taliaferro
 Ms. Lois Talkovsky
 Mr. and Mrs. Peter Tallman
 Mr. and Mrs. Jeff Tarr
 Dr. Carol Tavis
 Mr. and Mrs. James C. Taylor
 Dr. John D. Teller and Ms. Amy C. Tykeson
 Col. Brian J. Tenney
 Tesoro Employee Engagement Fund
 Mr. and Mrs. Claude Thau
 Mr. James M. Thomas
 The Rev. Mr. and Mrs. David Thomas
 Mary and Kevin Thomas
 Ms. Carolyn Titus
 Mr. Stokes M. Tolbert
 E. H. Traynor
 Ms. Barbara Tyner
 UBS Financial Services Inc.
 Dr. Jane Takeuchi Udelson
 United Health Group
 United Way of Central New Mexico
 Mr. Theodore M. Utchen
 Vanguard Voyager Services
 Verisign Cares
 Mrs. Marcia S. Vincent
 Ms. Joan Vivaldo
 Mr. & Mrs. Isidor Wachstein &
 Sons Julius & Thau Family Fund
 Ms. Leslie K. Wagner
 Harvey and Leslie Wagner Foundation
 Mrs. Pam Wald
 Ms. Maureen Waldie
 Ms. Margaret K. Wales
 Warsh-Mott Funds
 Ms. Cecille Wasserman
 Mrs. Jane Wasson
 Mr. William H. Watkins
 Ms. Lois S. Weaver
 Dr. Kenneth Webb
 Mr. Hartley D. Webster and
 Mr. Benson Webster
 Ms. Deborah Holt Weil
 Lucie and Gerald Weissman
 Ms. Darla W. Wendel
 Ruth Winkelman Wender Foundation
 Ms. Judith A. Wenker
 Mr. John E. Wetzell
 Mr. Brent Wheeler and Ms. Kathryn Sweeney
 Mr. and Mrs. Bradley A. Whitman
 Whitney Foundation
 Wheelock Whitney
 Mr. Charles K. Whitten
 Mr. and Mrs. Edmund S. Wilkinson
 Ms. Jeanne Wilson
 Mr. and Mrs. James N. Wilson
 Dr. H. Stanley Windham
 Elmer & Nanette Winter Family Foundation
 Mr. and Mrs. David Michael Winton
 Dr. Michael Wolf
 Jane and Doug Wolf
 Ms. Susan E. Woods
 Ms. Anna Lou Wooldridge
 Mr. and Mrs. Angus Wurtele
 Ms. Patricia C. Wyse
 Dr. Elaine S. Yamaguchi
 Elaine S. Yamaguchi Rev. Living Trust
 Ms. Emerald Yeh
 Mr. George Yntema
 Joyce Zaitlin Fund
 Mr. Majid Zarrinkel
 Ms. Jeanne E. Zasadil
 Gary and Linda Zellerbach
 Dr. and Mrs. William D. Zieverink
 Zieverink Family Fund



Make Yours a **DOUBLE**

**Announcing an extraordinary opportunity for
Compassion & Choices and supporters like you!**

A generous donor has offered to match your contribution dollar for dollar. Double your impact on the movement for choice and care at the end of life by giving today. Use the envelope in the center of this magazine or donate online by December 31 at CompassionAndChoices.org/match.

 **compassion
& choices**
Care and Choice at the End of Life